



Cote Cottage, Shifford Road  
Cote, Oxfordshire OX18 2EG



## Cote Cottage, Shifford Road, Cote, Oxfordshire OX18 2EG

A charming detached 18th century Grade 2 listed cottage set in substantial and mature south and west facing gardens approaching 0.5 acre. This stunning property is situated in a quiet lane in this small hamlet village between the larger villages of Standlake and Aston, and is built of natural stone under a stone slate roof with characterful dormer windows to front, side and rear. The attractive accommodation over 2 floors includes 2 separate staircases and comprises a sitting room and living room both with inglenook fireplaces, plus a kitchen, cloakroom and useful boot room leading to the gardens. To the first floor there are 4 bedrooms and 2 bathrooms linking the 2 landing areas. The completely private gardens are impressive and a wonderful feature of this desirable home and extend through formal lawn areas full of mature trees and shrubs leading via a garden path to more natural sections including dense areas of shrubbery and then on to a wooded area beyond, and finally to a shallow watercourse at the far end. The gardens include storage and garden sheds, and a detached garage plus parking accessed by the double gates. There is significant space here for a family and the property also offers a purchaser the opportunity to extend if required.

### Directions

Leave Witney via A415 in the direction of Standlake. Proceed along for a distance to Standlake. Rather than bearing left into the village of Standlake, proceed straight on in the direction of Aston (B4449). Follow this road along for approx. 2 miles. At the Cote crossroads turn left into Shifford Road and the property is then found on the right hand side.

19F23







GROUND FLOOR

- Entrance Hall
- Cloakroom
- Sitting Room
- Kitchen
- Living Room
- Boot Room

FIRST FLOOR

- 4 Bedrooms
- 2 Bathrooms

Period Features Including Inglenook  
Fireplaces & Exposed Beams  
Grade 2 Listed

OUTSIDE

- South & West Facing Gardens Approaching 0.5  
Acre
- Garage
- Driveway Parking



**Price £825,000 Freehold**  
**Council Band F**





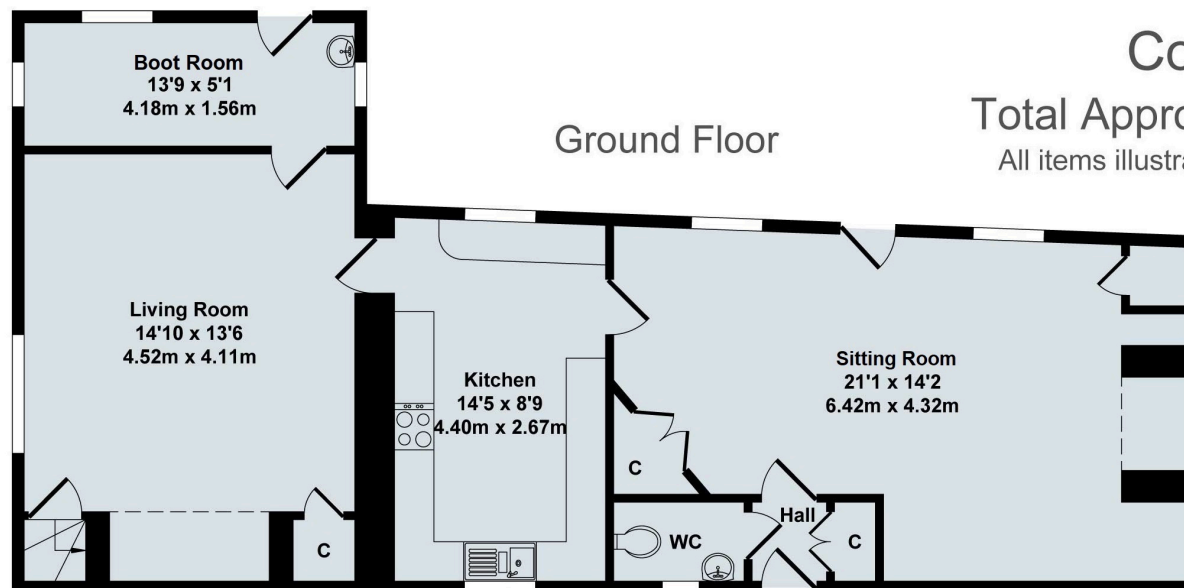
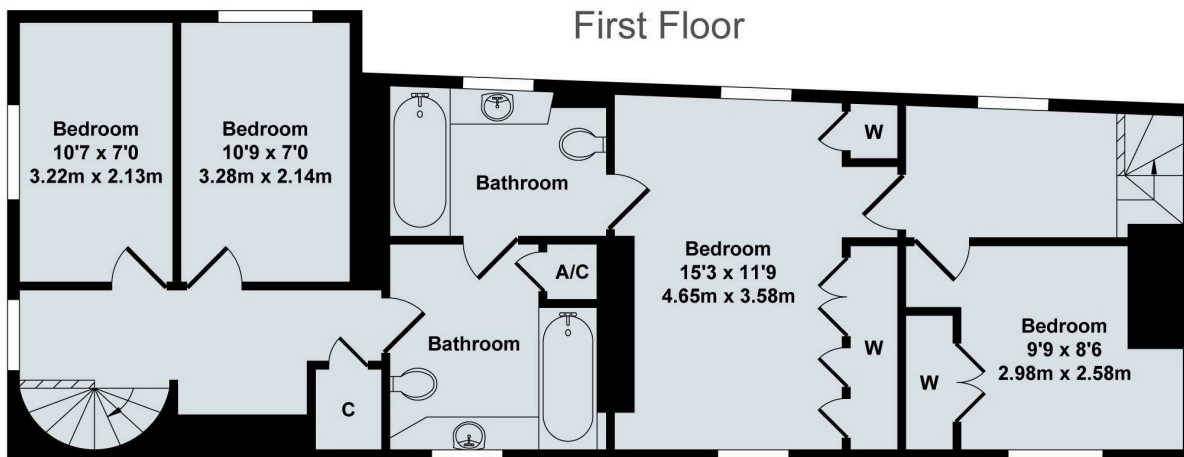

**Cote Cottage, Cote**  
Total Approx. Floor Area 1562 Sq.Ft. (145.10 Sq.M.)  
All items illustrated on this plan are included in the "Total Approx Floor Area"

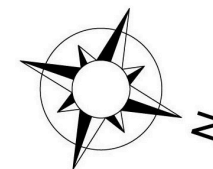

**Contact:**

52 Market Square, Witney, Oxfordshire, OX28 6AF

Tel: 01993 772000 Email: [witney@thomasmerrifield.co.uk](mailto:witney@thomasmerrifield.co.uk)

**Importance Notice**

Thomas Merrifield and their clients give notice that:

1. They are not authorised to make or give any representations or warranties in relation to the property either here or elsewhere, either on their own behalf or on behalf of their client or otherwise. They assume no responsibility for any statement that may be made in these particulars. These particulars do not form part of any offer or contract and must not be relied upon as statements or representations of fact.

2. Any areas, measurements or distances are approximate. The text, photographs and plans are for guidance only and are not necessarily comprehensive. It should not be assumed that the property has all necessary planning, building regulation or other consents and Thomas Merrifield have not tested any services, equipment or facilities. Purchasers must satisfy themselves by inspection or otherwise.